

JUN 28 2013

6/28/2013 X:\Projects\8832\DCAD\SURVEY

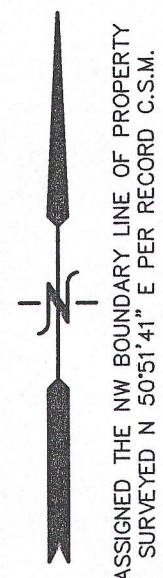

PLAT OF SURVEY  
PARCEL 1 OF CERTIFIED SURVEY MAP NO. 2462  
LOCATED IN PART OF THE NE 1/4 & SE 1/4 OF THE SW 1/4  
OF SECTION 8, TOWN 4 NORTH, RANGE 18 EAST,  
WALWORTH COUNTY, WISCONSIN

LEGEND

- = FOUND IRON PIPE STAKE
- ◇ = UTILITY POLE LOCATED
- = UTILITY BOX LOCATED
- = LIGHT POLE LOCATED
- {XXX} = RECORDED AS

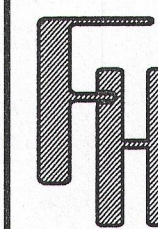

PLAT OF SURVEY

WORK ORDERED BY -  
ROSALIE V. STROM  
W1957 BEULAH HEIGHTS ROAD  
EAST TROY, WI. 53120

FARRIS, HANSEN & ASSOCIATES, INC.  
ENGINEERING - ARCHITECTURE - SURVEYING  
7 RIDGWAY COURT P.O. BOX 437  
ELKHORN, WISCONSIN 53121  
OFFICE: (262) 723-2098 FAX: (262) 723-5886

REVISIONS

PROJECT NO.  
8832  
DATE:  
06/28/2013  
SHEET NO.  
1 OF 1

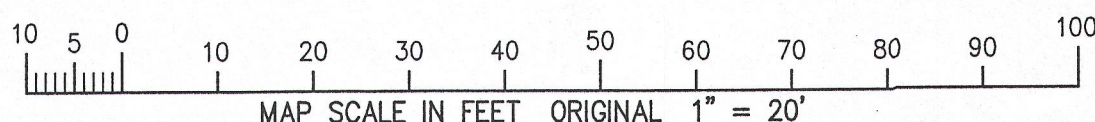
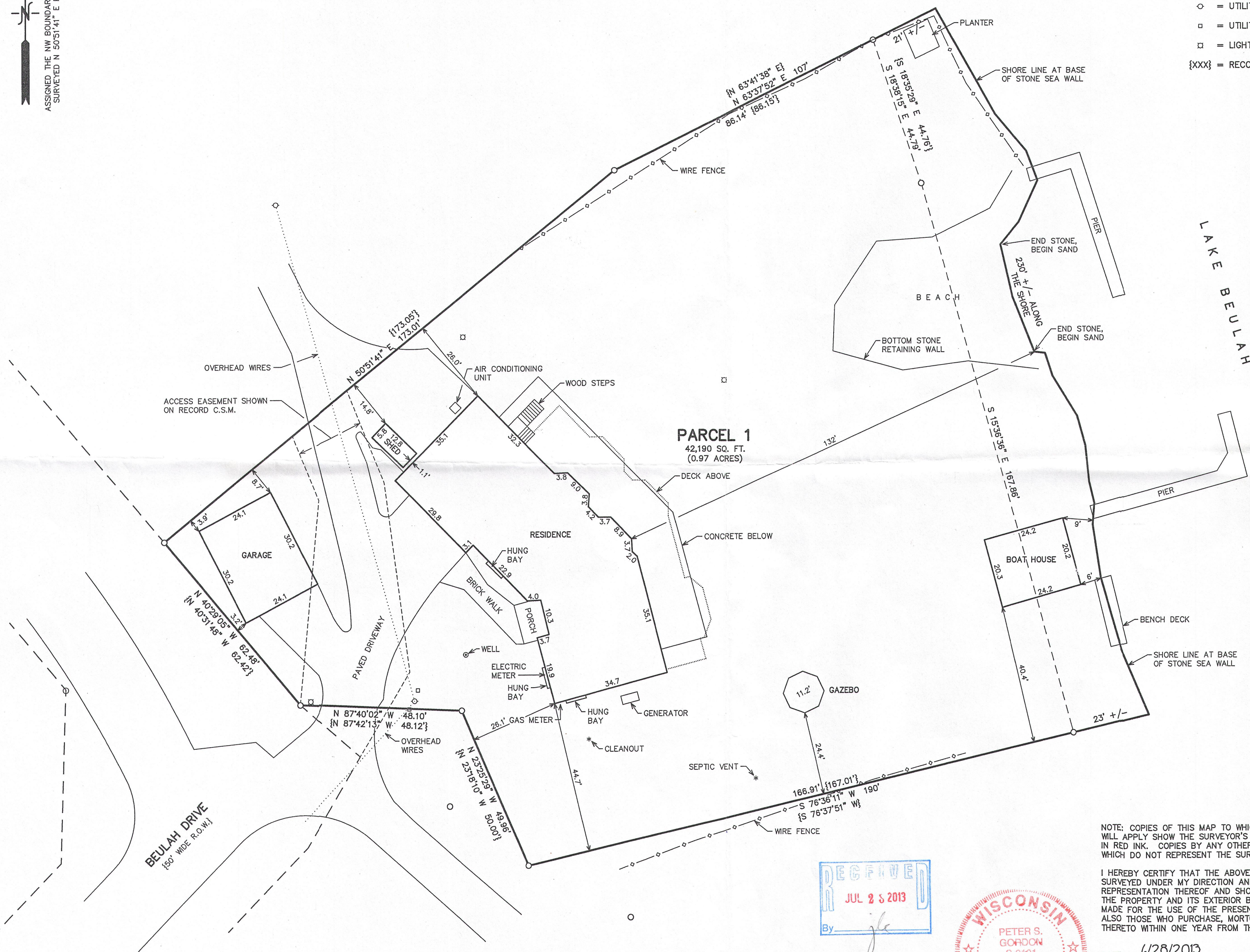

NOTE: COPIES OF THIS MAP TO WHICH THE FOLLOWING CERTIFICATE WILL APPLY SHOW THE SURVEYOR'S ORIGINAL SEAL AND SIGNATURE IN RED INK. COPIES BY ANY OTHER MEANS MAY HAVE ALTERATIONS WHICH DO NOT REPRESENT THE SURVEYOR'S WORK PRODUCT.

I HEREBY CERTIFY THAT THE ABOVE DESCRIBED PROPERTY HAS BEEN SURVEYED UNDER MY DIRECTION AND THAT THE ABOVE MAP IS A TRUE REPRESENTATION THEREOF AND SHOWS THE SIZE AND LOCATION OF THE PROPERTY AND ITS EXTERIOR BOUNDARIES. THIS SURVEY IS MADE FOR THE USE OF THE PRESENT OWNERS OF THE PROPERTY, AND ALSO THOSE WHO PURCHASE, MORTGAGE, OR GUARANTEE THE TITLE THERETO WITHIN ONE YEAR FROM THE DATE HEREOF.

DATED: 6/28/2013

PETER S. GORDON R.L.S. 2101

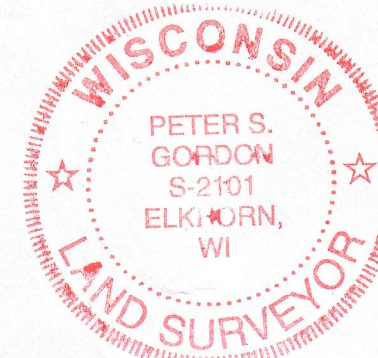

PA2462-1

418-2359